

FRONT ELEVATION

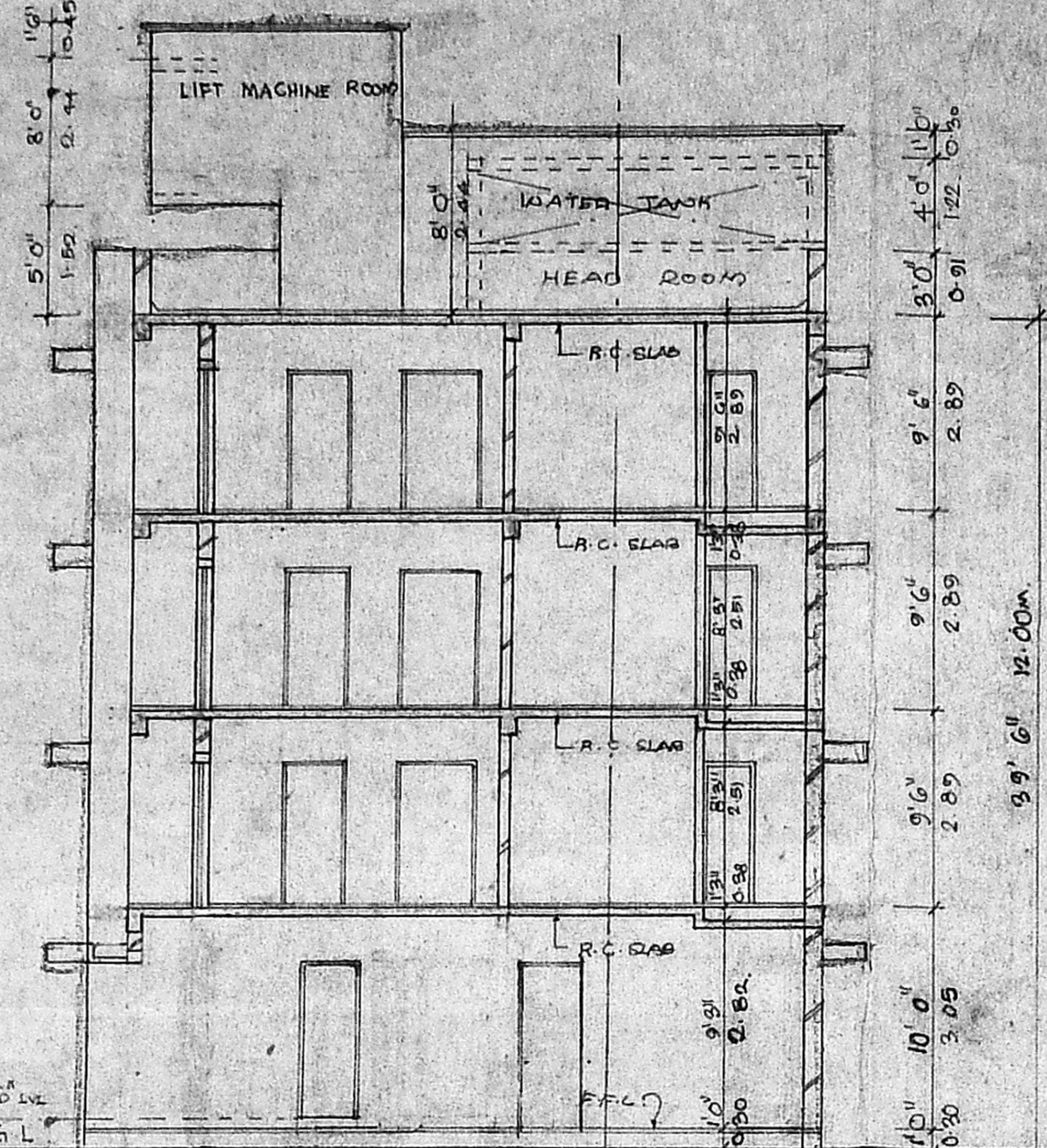

SECTION - A

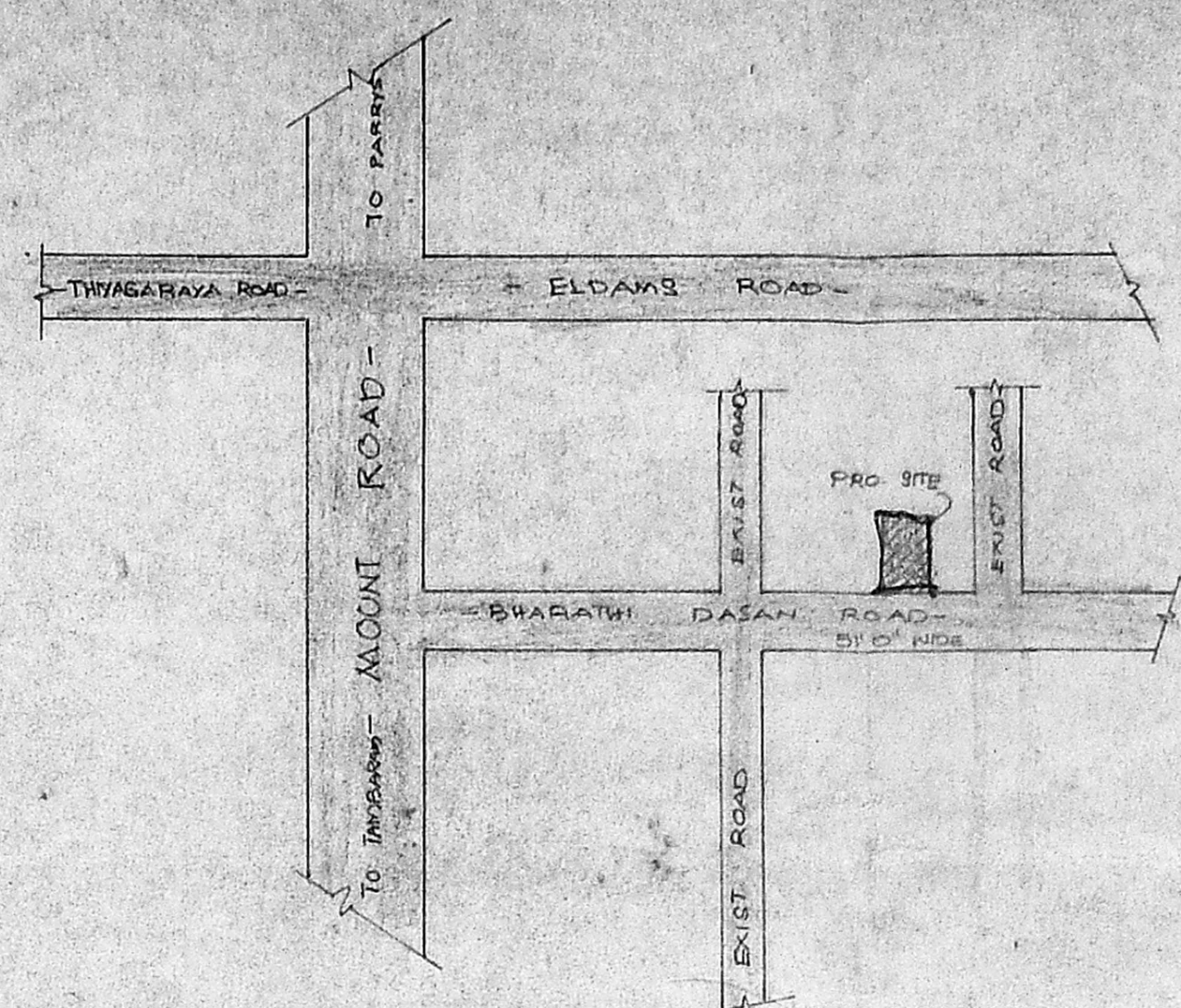

TOPO PLAN, NOT TO SCALE

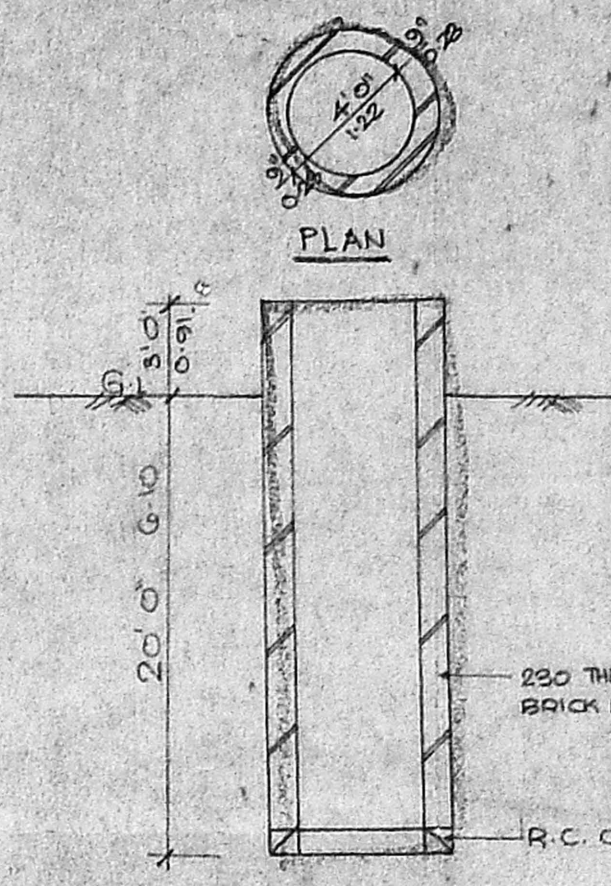

SECTION  
DETAILS OF WELL

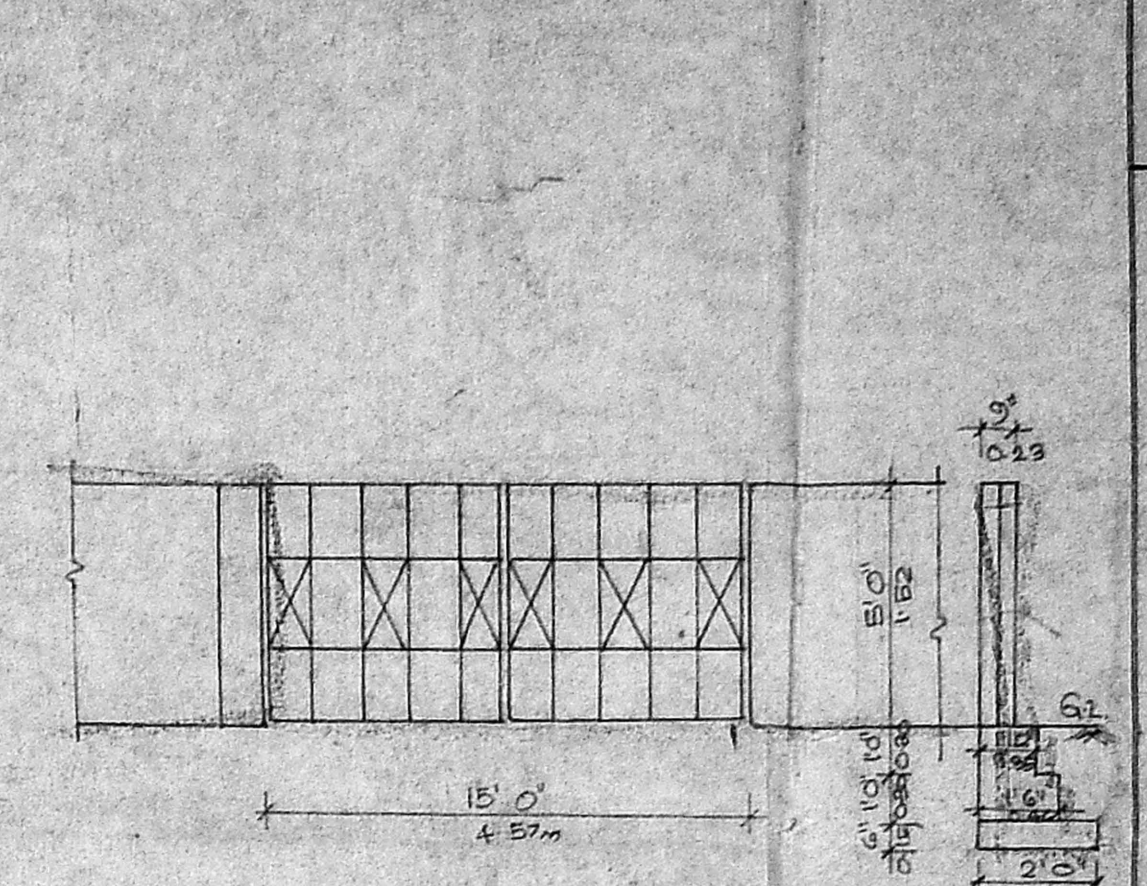

DETAILS OF GATE & COMPOUND WALL

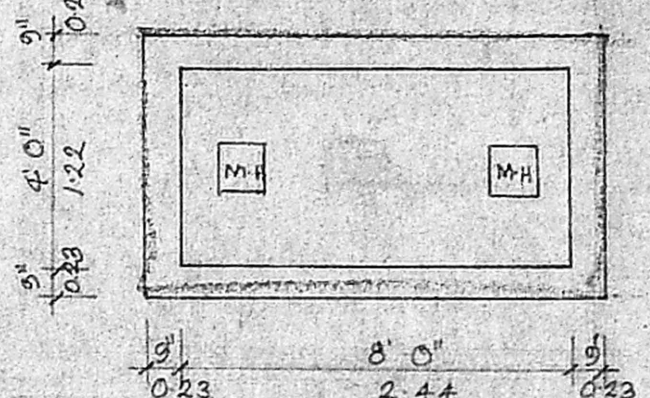

PLAN

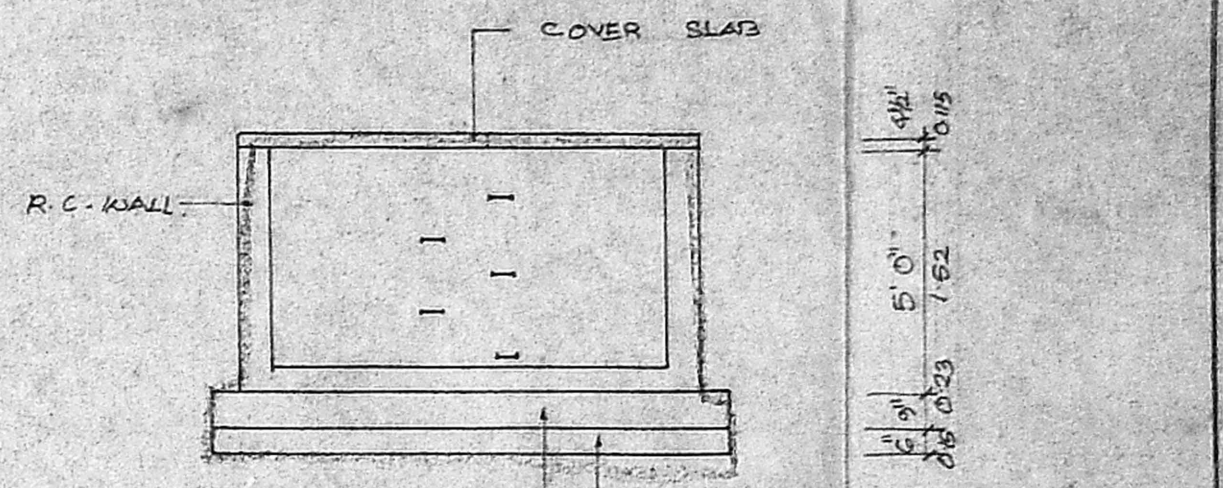

SECTION

DETAILS OF SUMP

PROPOSED RESIDENTIAL  
FLATS AT OLD NO: 65  
NEW NO: 53 & 54 AT  
BHARATHIDASAN ROAD, SEETHAN  
COLONY, NYLAPORE DIVISION,  
MAORAS DIVISION NO: 122 A.S. NO: 518  
FOR DR. INDRA RANGAMURTHY

LEGEND

D	DOOR	3' 0" x 7' 0"	106 x 214
D1	SCREENED	3' 0" x 7' 0"	0-91 x 214
P2	PART	3' 0" x 7' 0"	0-76 x 214
W	WINDOW	4' 0" x 4' 6"	124 x 135
W1		4' 0" x 4' 6"	122 x 135
V	VENTILATOR	9' 0" x 2' 0"	0-91 x 20-61
F.D	PANCH DOOR	8' 0" x 7' 0"	244 x 214
G.D	GLAZED	5' 0" x 7' 0"	132 x 214

AREA STATEMENT

SITE EXTENT	54 FT	96 MT
	770.00	722.12
GROUND FLOOR AREA	1803.69	167.65
FIRST FLOOR AREA	3191.19	296.58
SECOND FLOOR AREA	3191.19	296.58
THIRD FLOOR AREA	3191.19	296.58
TOTAL AREA	11377.26	1067.87

DETAILED SPECIFICATIONS

FOUNDATION SHALL BE OF CONCRETE  
ROOFING  
MODERN FLOORING  
R.C.C. WORKS ARE MIX OF 1:2:4 CONCRETE  
WITH SUITABLE REINFORCEMENT  
WEATHERING COURSE SHALL BE OF  
PROVIDED OVER R.C. SLAB  
PLASTERING IN C.M. 1:5

REFERENCE

BOUNDARY LINE: [Symbol]  
PROPOSED BUILDING: [Symbol]  
EXIST ROAD: [Symbol]

DRAWN: A.P. RAMAN DATE: 10-2-98

OWNER SIGNATURE

Indra Ranganathan

LICENCED SURVEYOR

Dr. K. Vijayakumar, B.A., CIVIL, M.A.M.E.,  
Chartered Consulting Engineer & Contractor  
Class I, No. 126, Ilakkottai Street,  
Madras Corporation  
19, Parkashan Nagar, II Street, 434,  
Adambakkam, Madras-400 088 @ 425000

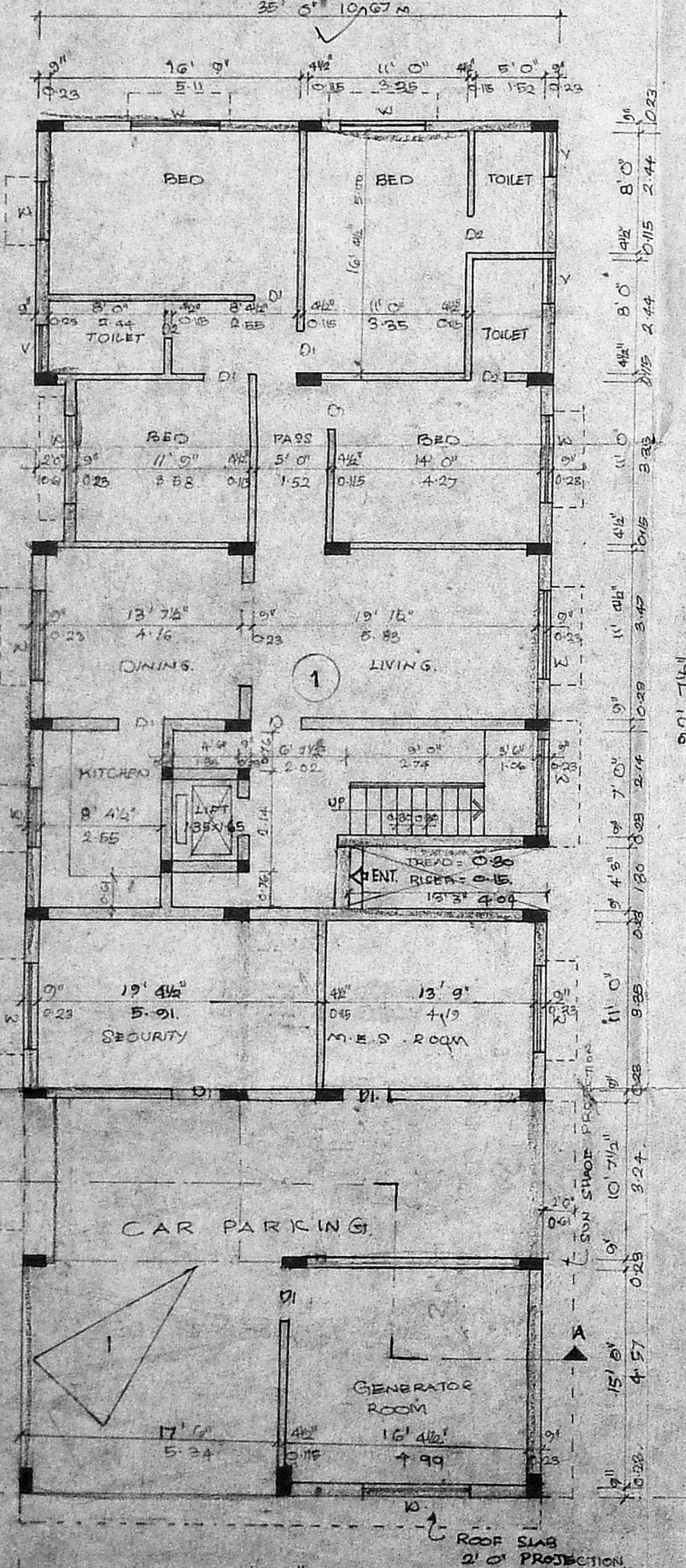

GROUND FLOOR PLAN

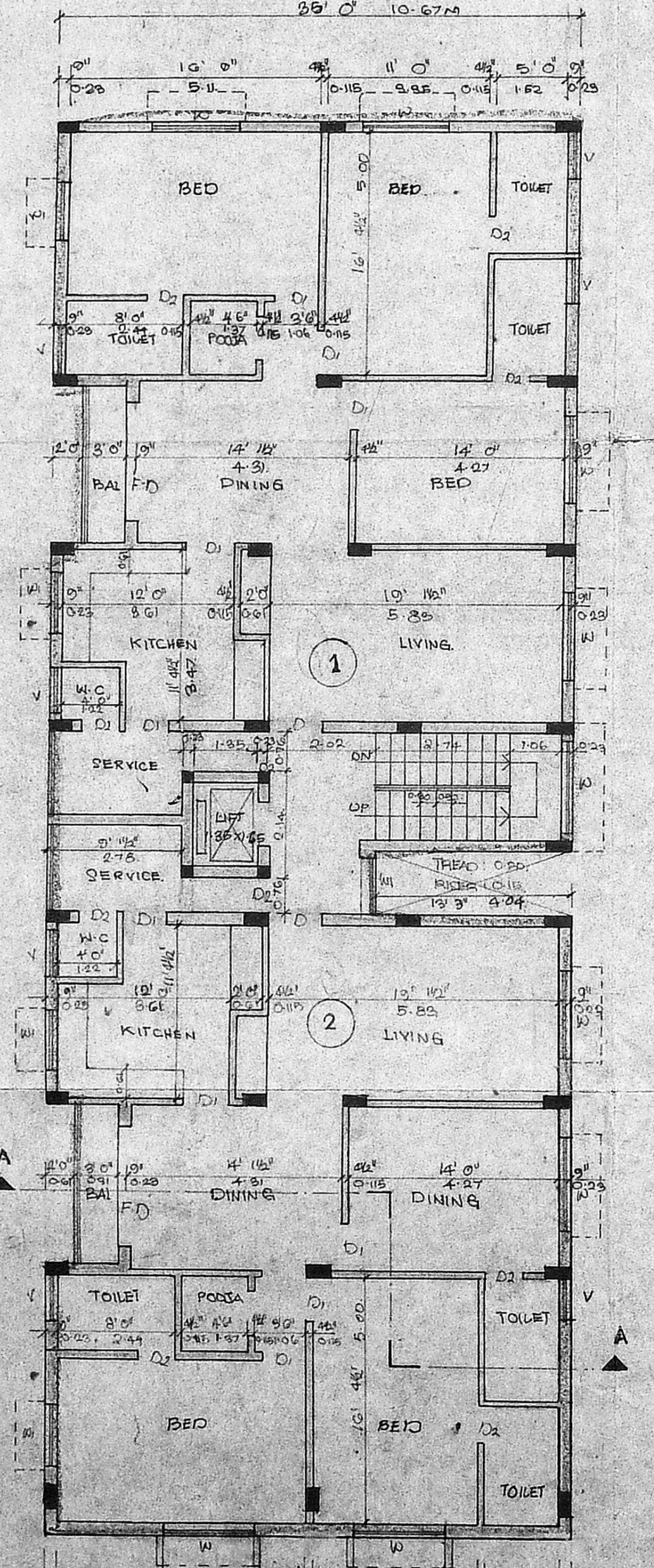

TYPICAL FLOOR PLAN (1<sup>ST</sup>, 2<sup>ND</sup> & 3<sup>RD</sup> FLOORS)

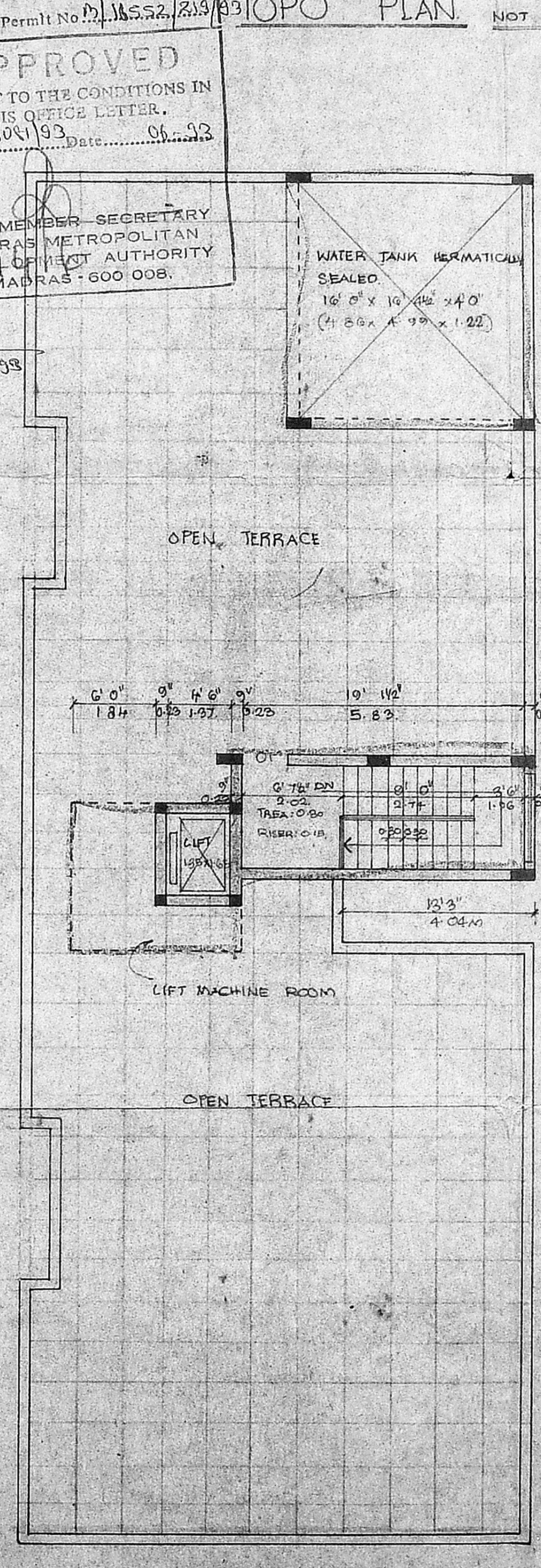

TERRACE PLAN

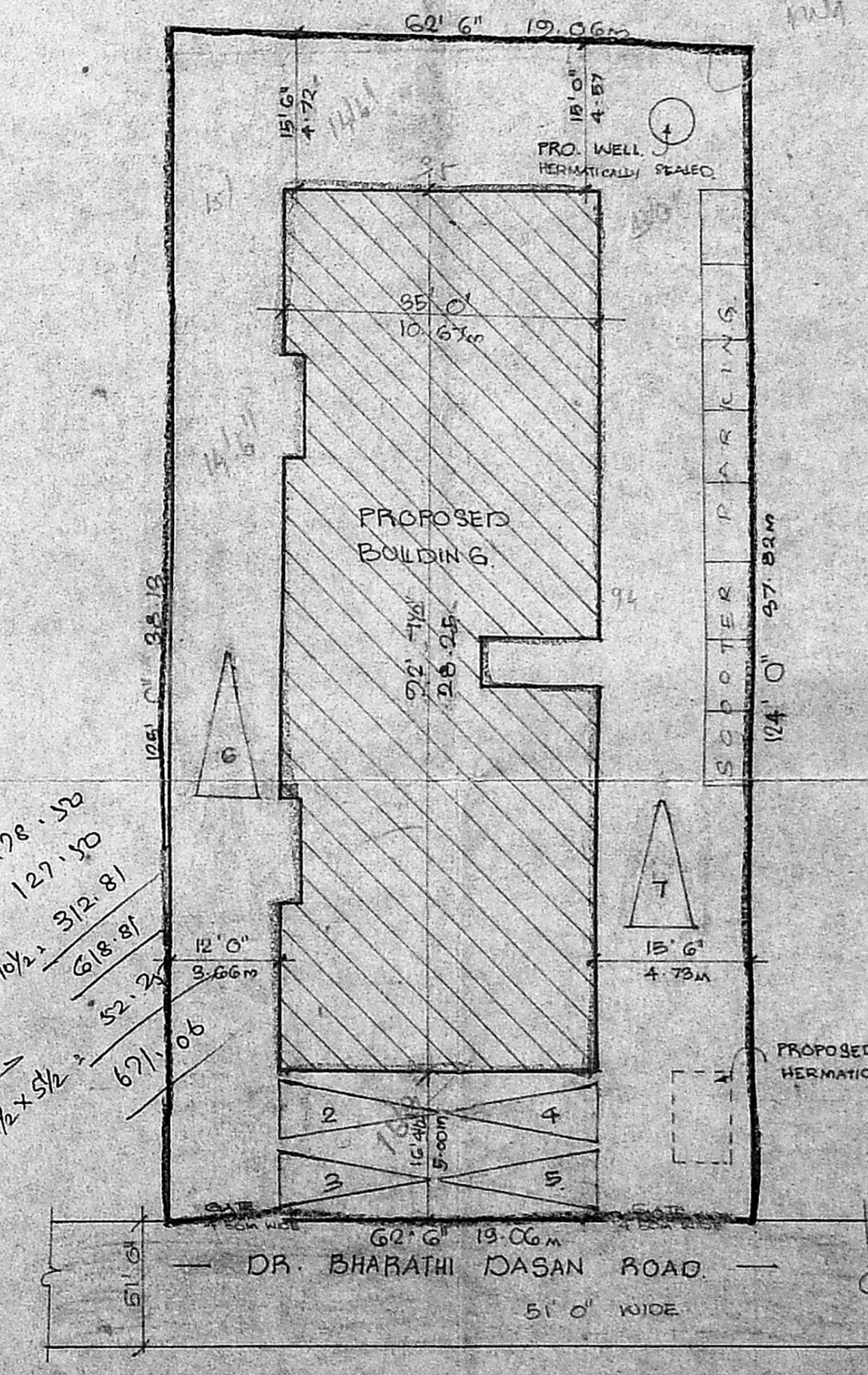

SITE PLAN SCALE: 1:200

Planning Permit No. M/18552/319/93  
**APPROVED**  
SUBJECT TO THE CONDITIONS IN  
THIS OFFICE LETTER.  
No. 304/93 Date: 10/2/98  
FOR MEMBER SECRETARY  
MADRAS METROPOLITAN  
DEVELOPMENT AUTHORITY  
MADRAS-600 008.

Handwritten notes: Headline 8.5 x 120.50, 127.10, 312.81, 571.06